



**GOLD
ROAD**
RESOURCES

2024 Annual Financial Results

INVESTOR PRESENTATION | 21 FEBRUARY 2025

DISCLAIMER IMPORTANT NOTICES

Nature of this document: The purpose of this presentation is to provide general information about Gold Road Resources Limited (the 'Company'). Unless otherwise stated herein, the information in this presentation is based on the Company's own information and estimates. In attending this presentation or viewing this document you agree to be bound by the following terms and conditions. This document has been prepared by the Company. Information in this document should be read in conjunction with other announcements made by the Company to the Australian Securities Exchange and available at www.goldroad.com.au or www.asx.com.

Not an offer: This presentation is for information purposes only and does not constitute or form any part of any offer or invitation to sell or issue, or any solicitation of any offer to purchase or subscribe for, any securities in the Company in any jurisdiction. This presentation and its contents must not be distributed, transmitted or viewed by any person in any jurisdiction where the distribution, transmission or viewing of this document would be unlawful under the securities or other laws of that or any other jurisdiction.

Not financial product advice: This presentation does not take into account the individual investment objectives, financial situation and particular needs of each of the Company's Shareholders. You may wish to seek independent financial and taxation advice before making any decision in respect of this presentation. Neither the Company nor any of its related bodies corporate is licensed to provide financial product advice in respect of the Company's securities or any other financial products.

Forward-looking statements: Certain statements in the presentation are or may be "forward-looking statements" and represent the Company's intentions, projections, expectations or beliefs concerning, among other things, future operating and exploration results or the Company's future performance. These forward-looking statements speak, and the presentation generally speaks, only at the date hereof. The projections, estimates and beliefs contained in such forward-looking statements necessarily involve known and unknown risks and uncertainties, and are necessarily based on assumptions, which may cause the Company's actual performance, results and achievements in future periods to differ materially from any express or implied estimates or projections. Accordingly, readers are cautioned not to place undue reliance on forward-looking statements. Relevant factors which may affect the Company's actual performance, results and achievements include changes in commodity price, foreign exchange fluctuations and general economic conditions, increased costs and demand for production inputs, the speculative nature of exploration and project development, diminishing quantities or grades of reserves, political and social risks, changes to laws and regulations, environmental conditions, and recruitment and retention of personnel.

Disclaimer: No representation or warranty, express or implied, is made by the Company that the material contained in this presentation will be achieved or prove to be correct. Except for statutory liability which cannot be excluded, each of the Company, its directors, officers, employees, advisers and agents expressly disclaims any responsibility for the accuracy, fairness, sufficiency or completeness of the material contained in this presentation, or any opinions or beliefs contained in this document, and excludes all liability whatsoever (including in negligence) for any loss or damage which may be suffered by any person as a consequence of any information in this presentation or any error or omission there from. The Company is under no obligation to update or keep current the information contained in this presentation or to correct any inaccuracy or omission which may become apparent, or to furnish any person with any further information. Any opinions expressed in the presentation are subject to change without notice.

Unverified information: This presentation may contain information (including information derived from publicly available sources) that has not been independently verified by the Company.

Non-IFRS Financial Information: The Company results are reported under International Financial Reporting Standards (IFRS). This presentation also includes non-IFRS information including EBITDA and Underlying Profit. The non-IFRS information has not been subject to audit or review by the Company's external auditor and should be used in addition to IFRS information.

This presentation has been approved for release by Gold Road's Board of Directors.

All amounts are expressed in Australian dollars unless stated otherwise.

2024 RECORD FINANCIAL PERFORMANCE



**Safe & Sustainable
Production**
LTIFR : ZERO¹



CY24 Production: 287,270oz
AISC: A\$2,211/oz



Free Cash Flow \$92M
NPAT \$143M
EBITDA \$294M



Debt Free, Hedge Free
Cash & Equivalents \$174M²



Dividend of 1.5cps
Paid every Half since
inaugural Dividend in 2020



Investment Portfolio
valued at \$742M³



Gilmour Maiden OR
Gilmour PFS shows
Significant Value



Gruyere Underground
Drilling Commenced

See ASX announcements 29 January 2025, 20 January 2025, 28 January 2025 and 21 February 2025

*100% basis. *Gold Road Attributable AISC

¹Lost Time Injury Frequency Rate (LTIFR) over 12 months for Gold Road only

²Cash & Equivalents (as at 31 December 2024) represents Cash, Bullion, and Doré

³Listed Investments valued on market on 31 December 2024 (ASX:DEG, YRL & ICL)

2024: Momentum Building

| Financials | Unit | H1 24 | H2 24 | CY24 | CY23 | H1 24 v H2 24 % Change | | CY23 v CY24 % Change | |
|---------------------------|------|-------|-------|------|------|---------------------------|------|-------------------------|-------|
| Revenue | A\$M | 212 | 316 | 528 | 472 | ▲ | 49% | ▲ | 12% |
| EBITDA | A\$M | 94 | 200 | 294 | 250 | ▲ | 113% | ▲ | 18% |
| EBITDA Margin | % | 44 | 63 | 56 | 53 | ▲ | 43% | ▲ | 6% |
| NPAT | A\$M | 43 | 100 | 143 | 116 | ▲ | 133% | ▲ | 23% |
| Operating Cash Flow | A\$M | 68 | 183 | 251 | 234 | ▲ | 169% | ▲ | 7% |
| Free Cash Flow | A\$M | (4) | 96 | 92 | 140 | | n/a | ▼ | (34%) |
| Cash | A\$M | 79 | 166 | 166 | 144 | ▲ | 110% | ▲ | 15% |
| Borrowings | A\$M | - | - | - | - | | - | | - |
| Investments | A\$M | 478 | 742 | 742 | 465 | ▲ | 55% | ▲ | 60% |
| Dividends (fully franked) | cps | 0.5 | 1.5 | 2.0 | 2.2 | ▲ | 200% | ▼ | (9%) |

Underlying and Total Earnings

Record Annual Net Profit & Total Comprehensive Earnings

2024 NPAT & EARNINGS (A\$M)

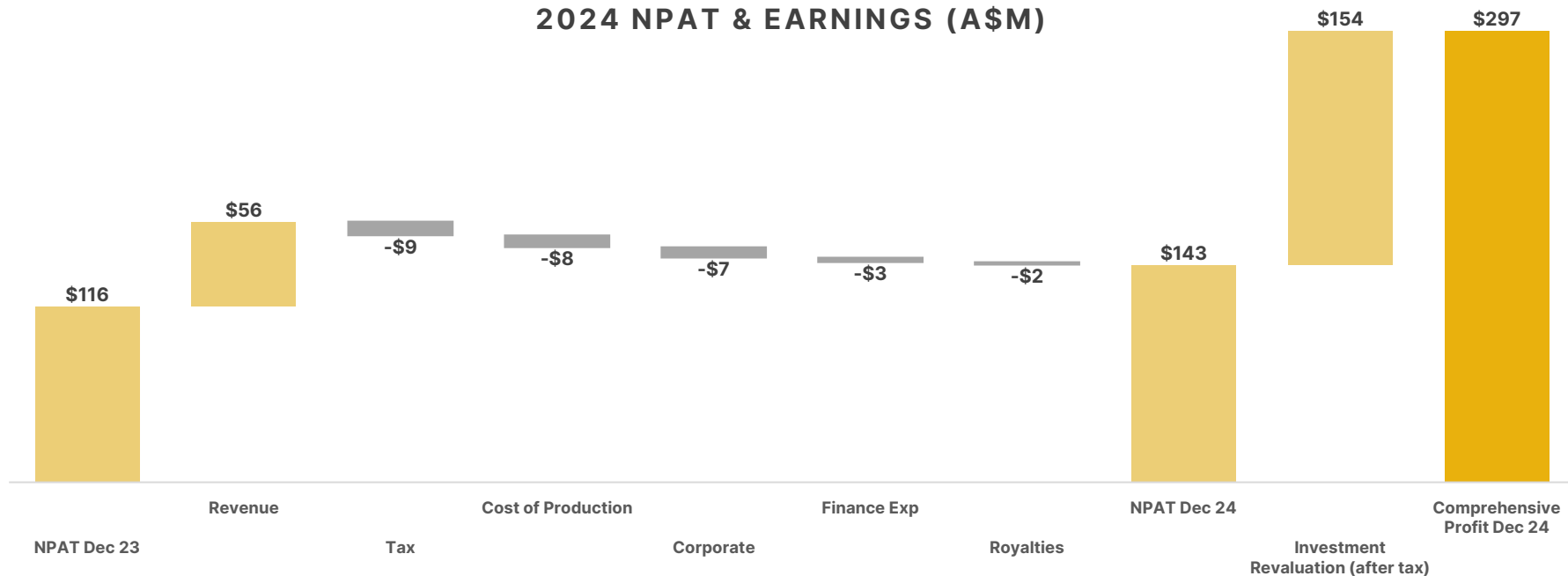

Financial Performance

Underlying Earnings and Shareholder Earnings Hitting Records

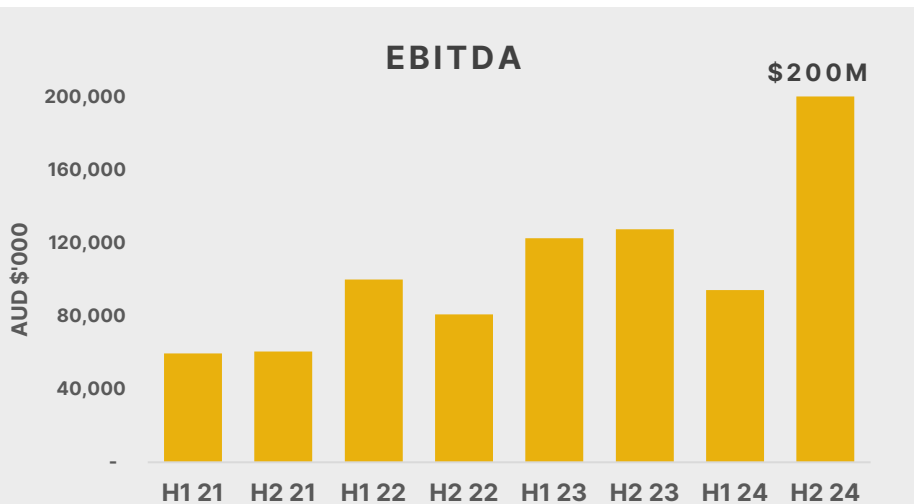

- Record half for **EBITDA** in H2 24 of **\$200M**
- Consistent strong growth with EBITDA growing by **145%** from 2021

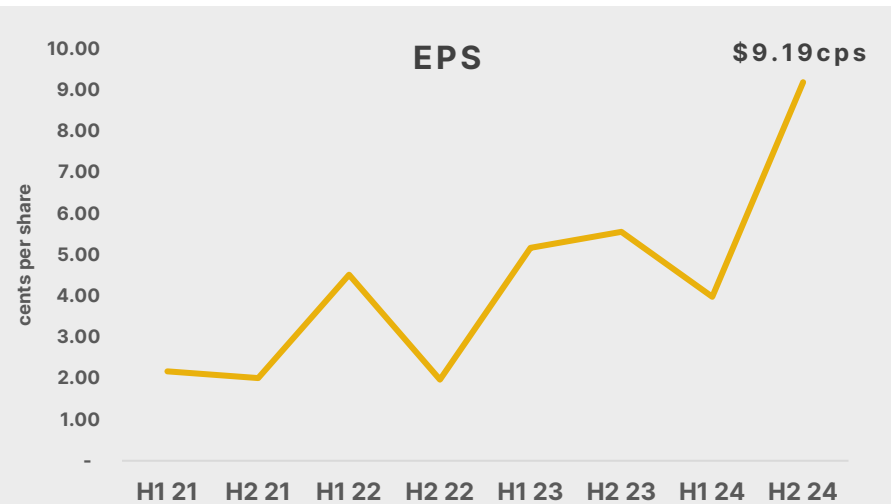

- All-time record **Earnings per Share** of over 9 cents in H2 24
- EPS has more than quadrupled over last four years

Cash Flows

Record Free Cash Flow Driven by Record Margins

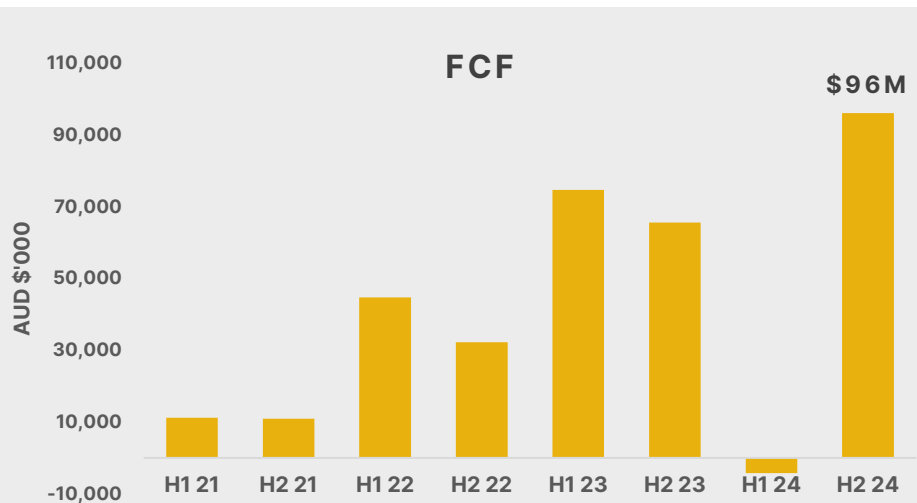

- Strong positive growing momentum in **free cash flows** year on year
- Impact of rainfall in H1 24 is clear



- Consistent steady growth in **AISC** margin to over A\$1,800/oz in H2 24
- Trending to a margin of over A\$2,000/oz in 2025
- Gold Road AISC is clean - no hidden growth capex

Capital Growth and Discipline

Strong Balance Sheet and Liquidity Underpins Shareholder Value

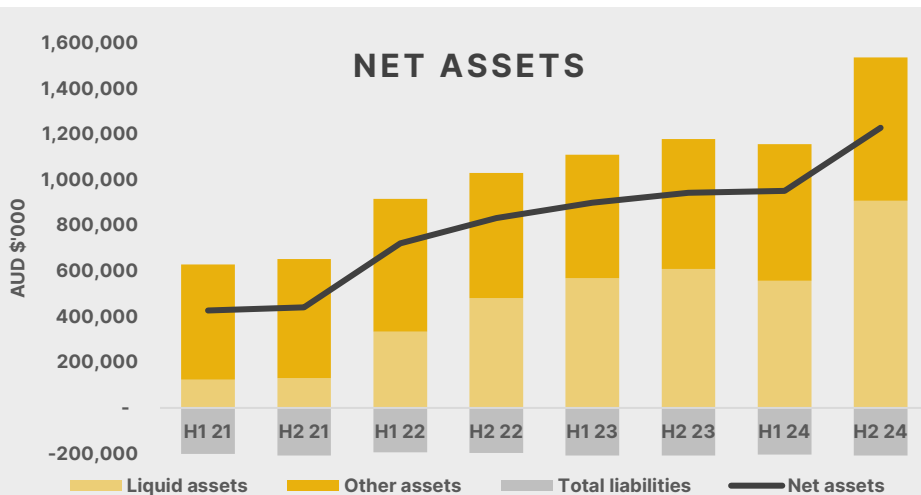

- Strong capital discipline
- Balance sheet strength **>\$800M** since 2020
- Driven by growth in liquid assets of cash, equivalents and investments **of \$782M** over last 4 years
- **Debt free**

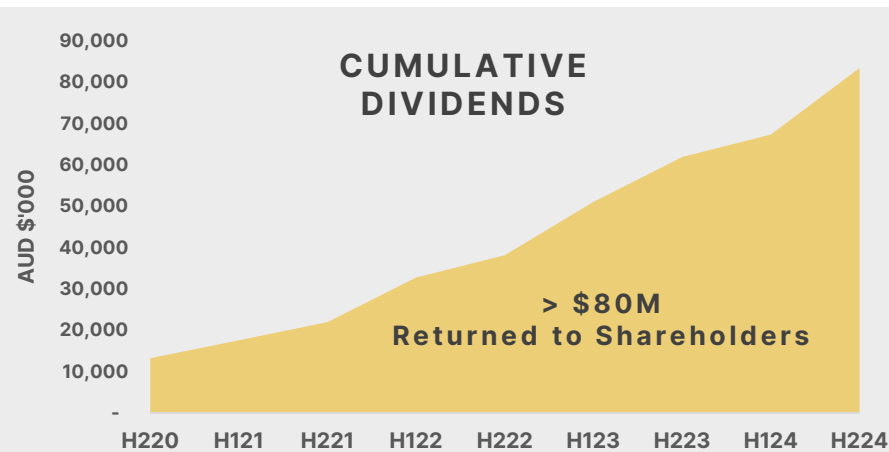

- Dividend policy of 15-30% of free cash flows
- 9 consecutive dividends since launched in 2020
- 2024 dividends represent **24% of free cash flows**

Growing Reserves & Resources

Attributable Growth after Mining Depletion of +5%



Ore Reserve Growth of +86 koz (+5%)

- Addition of Gilmour +192 koz
- Improvements & updates to Gruyere +48 koz¹



Resource Growth of +312 koz (+6%)

- Improvements & updates to Gruyere +561 koz²
- New drilling & updates to Golden Hwy +149 koz³

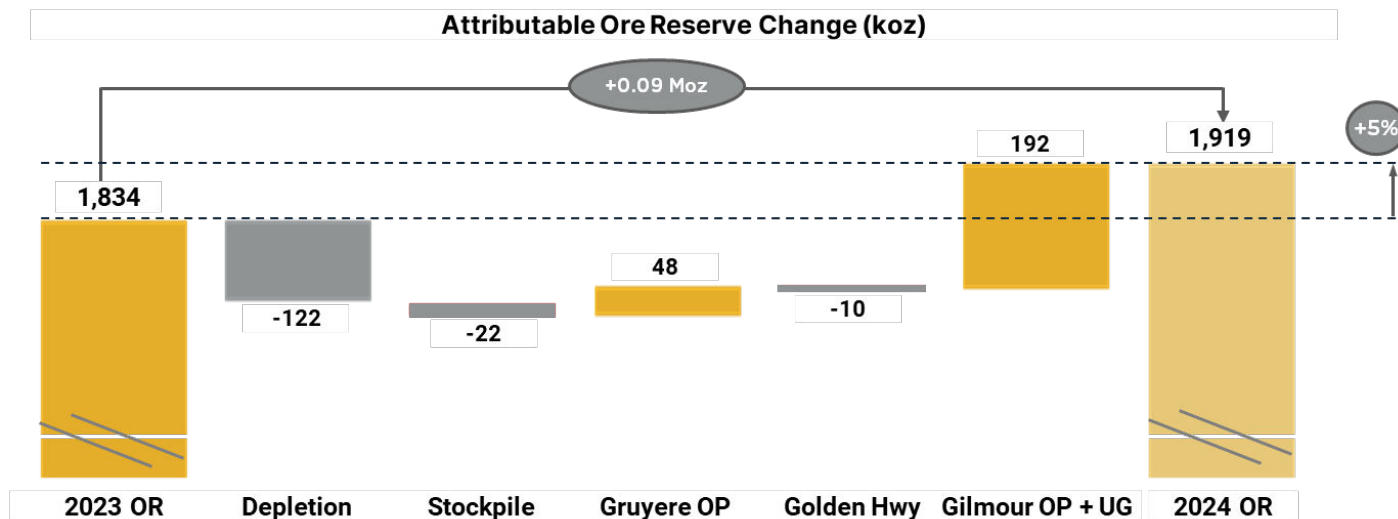

Yamarna Mine Readiness Project

Gilmour Project PFS & Maiden Reserve

- Continuing the development 100% owned Yamarna assets
- PFS demonstrates a 5-year project that generates:
 - Life of mine free cash flow of \$377 million
 - NPV₅ of \$231 million at a gold price of A\$3,500/oz
 - ~50 kozpa at average AISC of A\$2,004/oz
 - Establishment Capex of A\$36 million
- **High-grade Ore Reserve of 0.19 Moz at 4.10 g/t Au**
- Targeting being shovel ready by late 2026 – providing options for ore supply

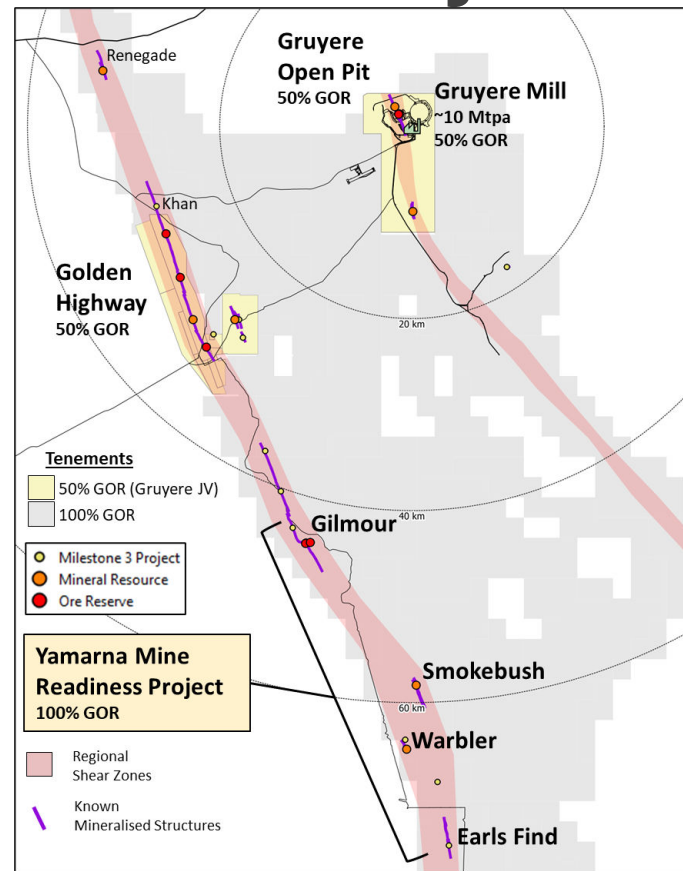

Location of Gruyere Mill in relation to Yamarna Mine Readiness Project

Gruyere 2025 Exploration

Drilling Continues Beneath Current Ore Reserves

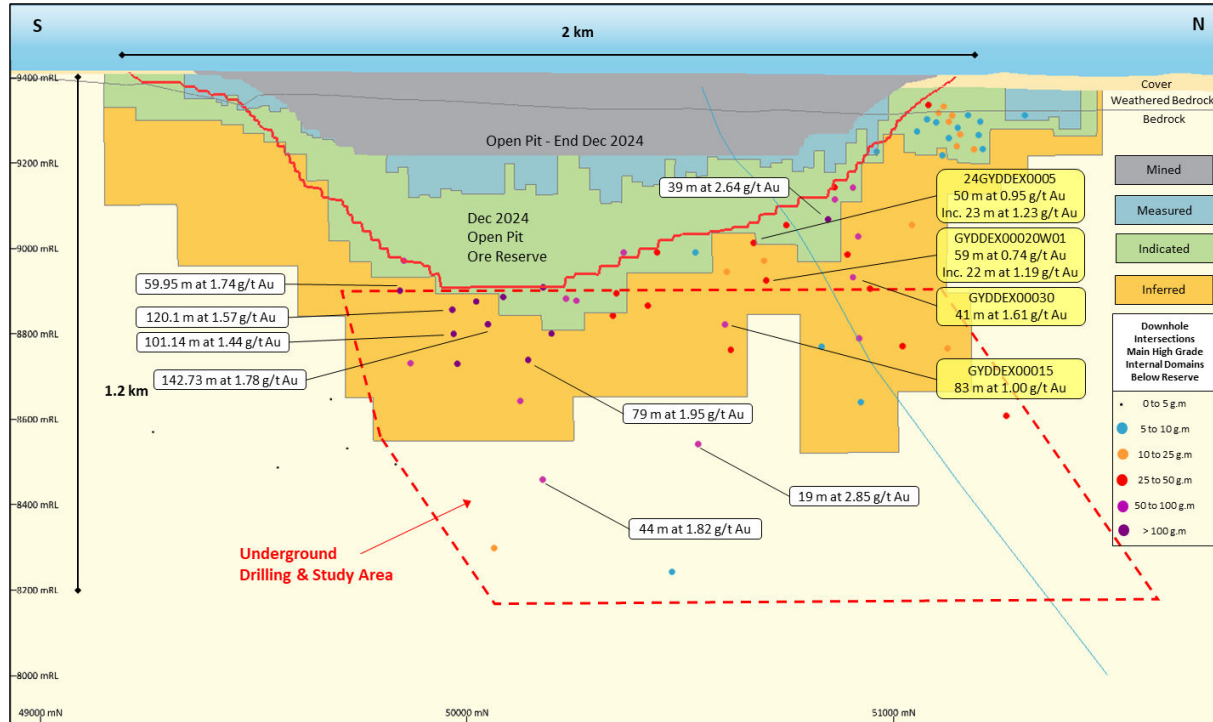

▪ Positive Preliminary Gruyere JV underground review completed – drilling commenced

▪ Designed to test top 400 metres of the drilling & study area. 2025 drilling budget of A\$7.5 million (attributable)*

See ASX announcement dated 29 January 2025. *Gold Road Attributable

▶ Delivering Sustainable Production

35
% Female Employees

Female Board Members



40%



ISO

ISO 45001 Safety
ISO 50001 Energy
ISO 14001 Environment



Safe & Sustainable Production:
LTIFR: 2.4¹

~A\$769k

Financial support and In-kind

Community Investment & Development

Compliant with Regulations, Licenses & Legislation



6%

Aboriginal and Torres Strait Islander (of total Employees)



2023 Winner Diversity & Inclusion Award

Zero

Reportable Environmental Incidents



Member of

Dow Jones Sustainability Indices

Powered by the S&P Global CSA

Fourth Year Member

S&P Global

Gold Road Resources Limited
Metals & Mining

Sustainability Yearbook Member

Corporate Sustainability Assessment (CSA) 2024

63/100 | Score date February 5, 2025

For terms of use, visit www.spglobal.com/yearbook.



BRONZE

Australasian Reporting Awards Sustainability Reporting

▶ Delivering Shareholder Value

A Strong Business



Record Free Cash Flow of \$96M for H2 24
Cash and equivalents of \$174M
Debt Free, Hedge Free

Gruyere Back On Track



Record Mining Rate in H2 24
Set up for a Strong 2025

Strong Growth Strategy



Underground Drilling at Gruyere
Gilmour PFS - \$231M NPV*
Investment portfolio market value of \$742M*
Prospective Greenfields portfolio

Shareholder Returns



Consistent Dividend payer
Growth that delivers shareholder value

Appendices

Competent Persons Statement

Exploration Results

The information in this report which relates to Exploration Results is based on information compiled by Dr Mark Lindsay, General Manager - Discovery. Dr Lindsay is an employee of Gold Road, and a Member of the Australasian Institute of Geoscientists (MAIG 3002). Dr Lindsay is a holder of Gold Road Performance Rights.

Dr Lindsay has sufficient experience that is relevant to the style of mineralisation and type of deposit under consideration and to the activity being undertaken to qualify as a Competent Person as defined in the 2012 Edition of the "Australasian Code for Reporting of Exploration Results, Mineral Resources and Ore Reserves". Dr Lindsay consents to the inclusion in the report of the matters based on this information in the form and context in which it appears.

Mineral Resources

The information in this report that relates to the Mineral Resource estimation for the Gruyere, Attila, Argos, Montagne and Alaric Open Pits is based on information compiled by Mr Richard Tully. Mr Tully is an employee of Gold Fields Australia, and is a Member of the Australasian Institute of Mining and Metallurgy (MAusIMM 992513) and a Member of the Australian Institute of Geoscientists (MAIG 2716).

Mr John Donaldson, Principal Resource Geologist for Gold Road has endorsed the Open Pit Mineral Resource estimates for Gruyere, Attila, Argos, Montagne and Alaric on behalf of Gold Road. Mr Donaldson is an employee of Gold Road and a Member of the Australian Institute of Geoscientists and a Registered Professional Geoscientist (MAIG RPGeo Mining 10147). Mr Donaldson is a shareholder and a holder of Performance Rights.

The information in this report that relates to the Mineral Resource estimation for Gruyere and Central Bore Underground, and the Orleans, YAM14, Renegade, Gilmour, Smokebush and Warbler Open Pits is based on information compiled by Mr John Donaldson, Principal Resource Geologist for Gold Road

Messrs Tully and Donaldson have sufficient experience that is relevant to the style of mineralisation and type of deposit under consideration and to the activity being undertaken to qualify as Competent Persons as defined in the 2012 Edition of the "Australasian Code for Reporting of Exploration Results, Mineral Resources and Ore Reserves". Messrs Tully and Donaldson consent to the inclusion in the report of the matters based on this information in the form and context in which it appears.

Ore Reserves

The information in this report that relates to the Ore Reserve estimation for Gruyere, Attila, Montagne, Argos and Alaric is based on information compiled by Mr Sawan Prehar. Mr Prehar is an employee of Gold Fields Australia and a Member of the Australasian Institute of Mining and Metallurgy (MAusIMM 3111441).

Mr Jeff Dang, General Manager - Projects and Technical for Gold Road has endorsed the Ore Reserve estimation for Gruyere on behalf of Gold Road. Mr Dang is an employee of Gold Road and is a Member of the Australasian Institute of Mining and Metallurgy (MAusIMM 307499). Mr Dang is a shareholder and holder of Performance Rights.

The information in this report that relates to the Ore Reserve estimation for Gilmour Open pit is based on information compiled by Mr David Eaton, Senior Mining Engineer. Mr Eaton is an employee of Gold Road and is a Member of the Australasian Institute of Mining and Metallurgy (MAusIMM 307751). The information in this report that relates to the Ore Reserve estimation for Gilmour Underground is based on information compiled by Jeff Dang, General Manager - Projects and Technical for Gold Road. Mr Dang is an employee of Gold Road and is a Member of the Australasian Institute of Mining and Metallurgy (MAusIMM 307499). Mr Dang is a shareholder and holder of Performance Rights. Messrs Prehar and Dang have sufficient experience that is relevant to the style of mineralisation and type of deposits under consideration and to the activity currently being undertaken to qualify as a Competent Person as defined in the 2012 Edition of the 'Australasian Code for Reporting of Exploration Results, Mineral Resources and Ore Reserves'. Messrs Prehar and Dang consent to the inclusion in this announcement of the matters based on this information in the form and context in which it appears.

New Information or Data

Gold Road confirms that it is not aware of any new information or data that materially affects the information included in the original market announcements and, in the case of estimates of Mineral Resources and Ore Reserves that all material assumptions and technical parameters underpinning the estimates in the relevant market announcement continue to apply and have not materially changed.

The Company confirms that the form and context in which the Competent Person's findings are presented have not materially changed from the original market announcement.

Mineral Resource Table - Gruyere

31 December 2024

| Project Name / Category | Gruyere Project Joint Venture - 100% basis | | | Gold Road Attributable | | |
|--|--|----------------|--------------------------|------------------------|----------------|--------------------------|
| | Tonnes (Mt) | Grade (g/t Au) | Contained Metal (Moz Au) | Tonnes (Mt) | Grade (g/t Au) | Contained Metal (Moz Au) |
| Gruyere JV Mineral Resources | | | | | | |
| Gruyere OP Total | 136.96 | 1.37 | 6.05 | 68.48 | 1.37 | 3.02 |
| Measured | 16.19 | 1.19 | 0.62 | 8.10 | 1.19 | 0.31 |
| Indicated | 81.13 | 1.38 | 3.59 | 40.56 | 1.38 | 1.79 |
| Measured and Indicated | 97.32 | 1.35 | 4.21 | 48.66 | 1.35 | 2.11 |
| Inferred | 39.64 | 1.44 | 1.84 | 19.82 | 1.44 | 0.92 |
| Golden Highway + YAM14 OP Total | 19.52 | 1.56 | 0.98 | 9.76 | 1.56 | 0.49 |
| Indicated | 15.87 | 1.58 | 0.80 | 7.94 | 1.58 | 0.40 |
| Measured and Indicated | 15.87 | 1.58 | 0.80 | 7.94 | 1.58 | 0.40 |
| Inferred | 3.65 | 1.49 | 0.17 | 1.83 | 1.49 | 0.09 |
| Central Bore UG | 0.47 | 7.64 | 0.12 | 0.24 | 7.64 | 0.06 |
| Inferred | 0.47 | 7.64 | 0.12 | 0.24 | 7.64 | 0.06 |
| Total Gruyere JV | 156.95 | 1.42 | 7.14 | 78.48 | 1.42 | 3.57 |
| Measured | 16.19 | 1.19 | 0.62 | 8.10 | 1.19 | 0.31 |
| Indicated | 97.00 | 1.41 | 4.39 | 48.50 | 1.41 | 2.20 |
| Measured and Indicated | 113.19 | 1.38 | 5.01 | 56.60 | 1.38 | 2.51 |
| Inferred | 43.76 | 1.51 | 2.13 | 21.88 | 1.51 | 1.06 |
| Gruyere Underground Mineral Resource – Gold Road Attributable | | | | | | |
| Inferred | Gruyere UG | | | 15.02 | 1.58 | 0.76 |
| Total Gruyere Underground | | | | 15.02 | 1.58 | 0.76 |

Mineral Resource Table - Yamarna (Gold Road 100%)

31 December 2024

| Project Name / Category | Gold Road Attributable | | |
|--|------------------------|-------------------|-----------------------------|
| | Tonnes (Mt) | Grade (g/t Au) | Contained Metal (Moz Au) |
| Renegade | 1.86 | 1.13 | 0.07 |
| Inferred | 1.86 | 1.13 | 0.07 |
| Gilmour OP | 0.87 | 2.26 | 0.06 |
| Indicated | 0.71 | 2.50 | 0.06 |
| Measured and Indicated | 0.71 | 2.50 | 0.06 |
| Inferred | 0.16 | 1.19 | 0.01 |
| Gilmour UG | 0.83 | 7.99 | 0.21 |
| Indicated | 0.46 | 9.59 | 0.14 |
| Measured and Indicated | 0.46 | 9.59 | 0.14 |
| Inferred | 0.36 | 5.94 | 0.07 |
| Smokebush | 1.09 | 2.61 | 0.09 |
| Inferred | 1.09 | 2.61 | 0.09 |
| Warbler | 0.62 | 2.14 | 0.04 |
| Inferred | 0.62 | 2.14 | 0.04 |
| Total Gold Road 100% Owned | 5.27 | 2.82 | 0.48 |
| Indicated | 1.18 | 5.30 | 0.20 |
| Measured and Indicated | 1.18 | 5.30 | 0.20 |
| Inferred | 4.10 | 2.10 | 0.28 |
| Total Gold Road Attributable (50% & 100% owned) | 98.77 | 1.52 | 4.81 |
| Measured | 8.10 | 1.19 | 0.31 |
| Indicated | 49.68 | 1.50 | 2.40 |
| Measured and Indicated | 57.77 | 1.46 | 2.71 |
| Inferred | 41.00 | 1.60 | 2.10 |

Ore Reserve Table - Gruyere JV & Gold Road Attributable

31 December 2024

| Project Name / Category | Gruyere Project Joint Venture – 100% Basis | | | Gold Road Attributable | | |
|--|--|----------------|--------------------------|------------------------|----------------|--------------------------|
| | Tonnes (Mt) | Grade (g/t Au) | Contained Metal (Moz Au) | Tonnes (Mt) | Grade (g/t Au) | Contained Metal (Moz Au) |
| Gruyere JV Ore Reserves | | | | | | |
| Gruyere OP Total | 76.72 | 1.29 | 3.19 | 38.36 | 1.29 | 1.59 |
| Proved | 16.21 | 1.16 | 0.60 | 8.10 | 1.16 | 0.30 |
| Probable | 60.51 | 1.33 | 2.58 | 30.26 | 1.33 | 1.29 |
| Golden Highway Total | 6.55 | 1.28 | 0.27 | 3.27 | 1.28 | 0.13 |
| Probable | 6.55 | 1.28 | 0.27 | 3.27 | 1.28 | 0.13 |
| Total Gruyere JV | 83.27 | 1.29 | 3.45 | 41.63 | 1.29 | 1.73 |
| Proved | 16.21 | 1.16 | 0.60 | 8.10 | 1.16 | 0.30 |
| Probable | 67.06 | 1.32 | 2.85 | 33.53 | 1.32 | 1.43 |
| Gold Road Yamarna 100% Ore Reserves | | | | | | |
| Gilmour OP Total | | | | 0.82 | 2.18 | 0.06 |
| Probable | | | | 0.82 | 2.18 | 0.06 |
| Gilmour UG Total | | | | 0.64 | 6.57 | 0.13 |
| Probable | | | | 0.64 | 6.57 | 0.13 |
| Total Gilmour OP + UG | | | | 1.45 | 4.10 | 0.19 |
| Probable | | | | 1.45 | 4.10 | 0.19 |
| Gold Road Attributable Ore Reserves | | | | | | |
| Total Gold Road Attributable | | | | 43.09 | 1.39 | 1.92 |
| Measured | | | | 8.10 | 1.16 | 0.30 |
| Indicated | | | | 34.98 | 1.44 | 1.62 |

Notes:

- The Gruyere JV is a 50:50 joint venture between Gold Road and Gruyere Mining Company Pty Limited, a wholly owned Australian subsidiary of Gold Fields Ltd. Figures are reported on a 100% basis unless otherwise specified, 50% is attributable to Gold Road.
- Gold Road holds an uncapped 1.5% net smelter return royalty on Gold Fields' share of production from the Gruyere JV once total gold production exceeds 2 million ounces.

Mineral Resource & Ore Reserve Notes

31 December 2024

Mineral Resource Notes:

- OP = Open Pit and UG = Underground
- All Mineral Resources are completed in accordance with the JORC Code 2012 Edition. All figures are rounded to reflect appropriate levels of confidence. Apparent differences may occur due to rounding. Mineral Resources are inclusive of Ore Reserves and depleted for mining. Gruyere Measured category includes Surface Stockpiles (2.91 Mt at 0.87 g/t Au for 0.08 Moz)
- All Mineral Resources are constrained by optimised shapes to determine the portion of the total mineralised inventory within the resource model that has a reasonable prospect of eventual economic extraction. Open pits have no allowance for ramps, dilution or mining recovery. Undergrounds include a minimum mining width and are reported as diluted tonnage and grade with no allowance for pillars or mining recovery. Cut-off grades allow for mining, haulage and processing costs and metallurgical recovery based on operational, FS, PFS and/or benchmark study data
- Underground Mineral Resources are reported with diluted tonnages and grades based on minimum stope widths.

| Deposit | Modify Factors / Units | | |
|-----------------|------------------------|--|-------------------------------------|
| | Gold Price | Cut-off Grade | Minimum Mining Width |
| | A\$ per ounce | g/t Au | metres |
| Gruyere OP | 2,600 | 0.44 – oxide 0.44 – trans 0.47 - fresh | 5.0 |
| Attila OP | 2,600 | 0.56 – oxide 0.56 – trans 0.58 - fresh | 2.0 downhole |
| Orleans OP | 2,600 | 0.52 – oxide 0.52 – trans 0.58 - fresh | 2.0 downhole |
| Montagne OP | 2,600 | 0.51 – oxide 0.51 – trans 0.56 - fresh | 2.0 downhole |
| Alaric OP | 2,600 | 0.58 – oxide 0.58 – trans 0.59 - fresh | 2.0 downhole |
| YAM14 OP | 2,600 | 0.5 | 2.0 downhole |
| Central Bore UG | 2,600 | 2.5 | 2.0 |
| Gruyere UG | 2,600 | 1.0 - Central Zone 1.5 - Northern Zone | 25 - Central Zone 5 - Northern Zone |
| Regegade OP | 2,200 | 0.5 | 2.0 downhole |
| Gilmour OP | 2,600 | 0.5 | 2.0 downhole |
| Gilmour UG | 2,600 | 2.5 | 2.5 |
| Smokebush OP | 2,200 | 0.5 | 2.0 downhole |
| Warbler OP | 2,200 | 0.5 | 2.0 downhole |

Ore Reserve Notes:

- OP = Open Pit and UG = Underground
- All Ore Reserves are completed in accordance with the 2012 JORC Code Edition. All figures are rounded to reflect appropriate levels of confidence. Apparent differences may occur due to rounding. Ore Reserves are depleted for mining. Gruyere Proved category includes Surface Stockpiles (2.91 Mt at 0.87 g/t Au for 0.08 Moz)
- Ore Reserves are reported above cut-off grades and constrained within detailed mine designs derived from mining (including dilution and mining recovery), haulage and processing costs and metallurgical recovery and geotechnical parameters as defined by operational, FS and/or PFS study data.

| Deposit | Modify Factors / Units | | | | |
|-------------|------------------------|--|----------------------|--------------------------------|-----------------|
| | Gold Price | Cut-off Grade | Minimum Mining Width | Dilution (Planned & Unplanned) | Mining Recovery |
| | A\$ per ounce | g/t Au | metres | % | % |
| Gruyere OP | 2,250 | 0.50 - oxide 0.50 - trans 0.54 - fresh | 5.0 | 5% | 97% |
| Attila OP | 2,250 | 0.64 - oxide 0.64 - trans 0.67 - fresh | 5.0 | 25% | 90% |
| Montagne OP | 2,250 | 0.59 - oxide 0.59 - trans 0.65 - fresh | 5.0 | 25% | 83% |
| Alaric OP | 2,250 | 0.66 - oxide 0.67 - trans 0.69 - fresh | 5.0 | 57% | 65% |
| Gilmour OP | 2,250 | 0.6 | 2.5 | 16% | 99% |
| Gilmour UG | 2,250 | 3.0 | 2.5 | 33% | 95% |